

T24S, R28E

PARCEL 254R, PARCEL 255R (A), AND PARCEL 255R (B) TRANSFERRED TO THE FDOT VIA WARRANTY DEEDS. PARCEL 254R EXECUTED ON 3<sup>rd</sup> OF AUGUST, 2010, AND RECORDED AT OFFICIAL RECORDS BOOK 10106, PAGE 3837; PARCEL 255R (A AND B) EXECUTED ON 11<sup>th</sup> OF JUNE, 2010, AND RECORDED AT OFFICIAL RECORDS BOOK 10106, PAGE 3841; ALL FOUND IN THE PUBLIC RECORDS OF ORANGE COUNTY FLORIDA.

PARCEL 254R, PARCEL 255R (A), AND PARCEL 255R (B) SUPPORTED BY BOUNDARY SURVEY BY ROBERT D. M. SEARS (PSM 4263) OF SERIES SURVEYING CO. (LB 5136). UNLESS DEPICTED OTHERWISE, ALL PARCEL CORNERS MONUMENTED BY 5/8" IRON ROD AND CAP LB 5136. COPIES OF THIS CERTIFIED BOUNDARY SURVEY, FILED IN THE RECORDS FOR ROAD SECTION 75280-2413 OF THE SURVEYING & MAPPING UNIT OF THE FLORIDA DEPARTMENT OF TRANSPORTATION, DISTRICT FIVE OFFICE, DELAND, FLORIDA.

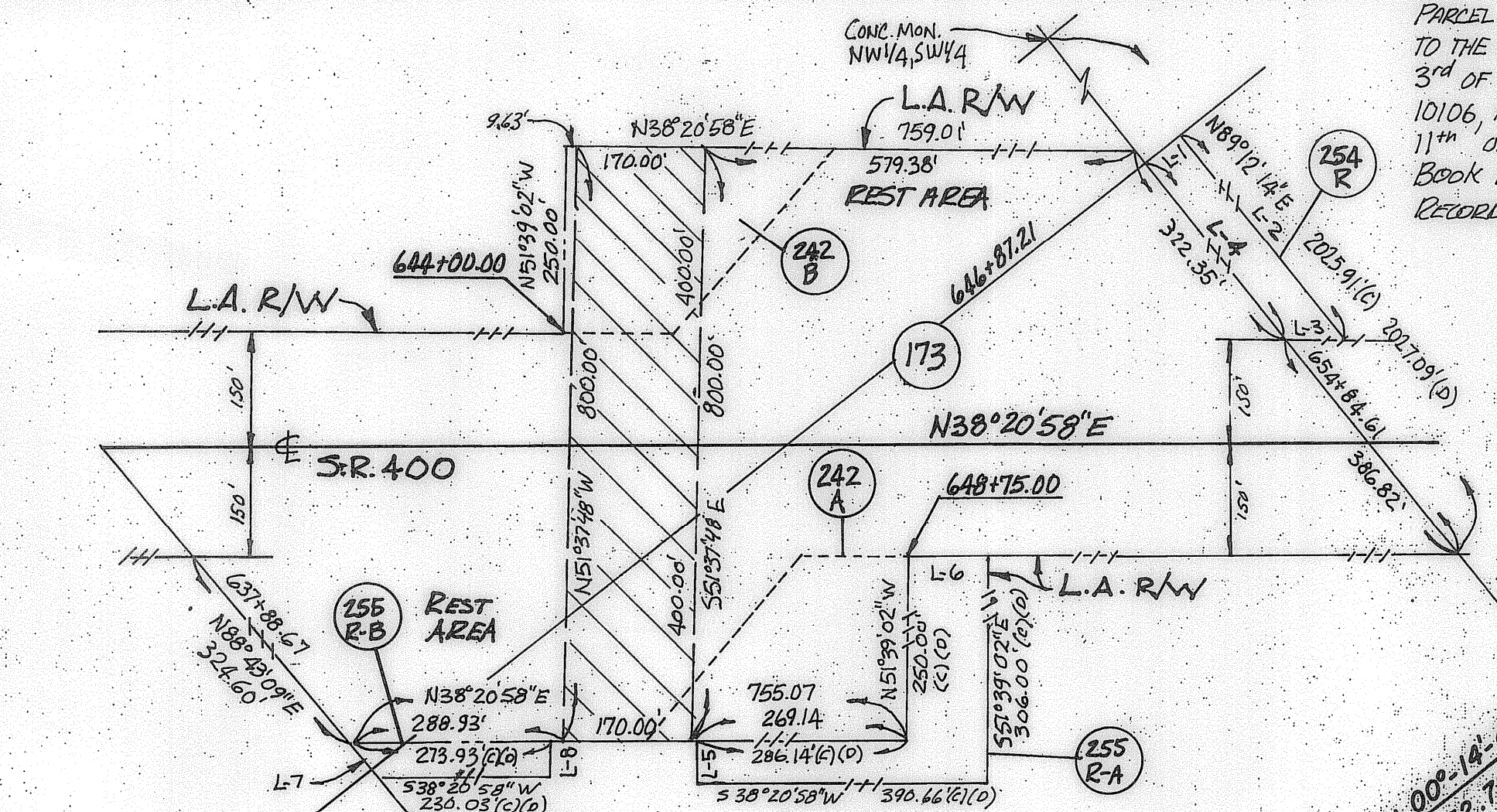

HATCHED AREA REPRESENTS AERIAL AGREEMENT EXECUTED ON 1<sup>st</sup> OF DECEMBER, 2010, SUPPORTED BY SKETCH OF DESCRIPTION BY ROBERT D.M. SEARS (PSM 4263) OF SERIES SURVEYING CO. (LB 5136).

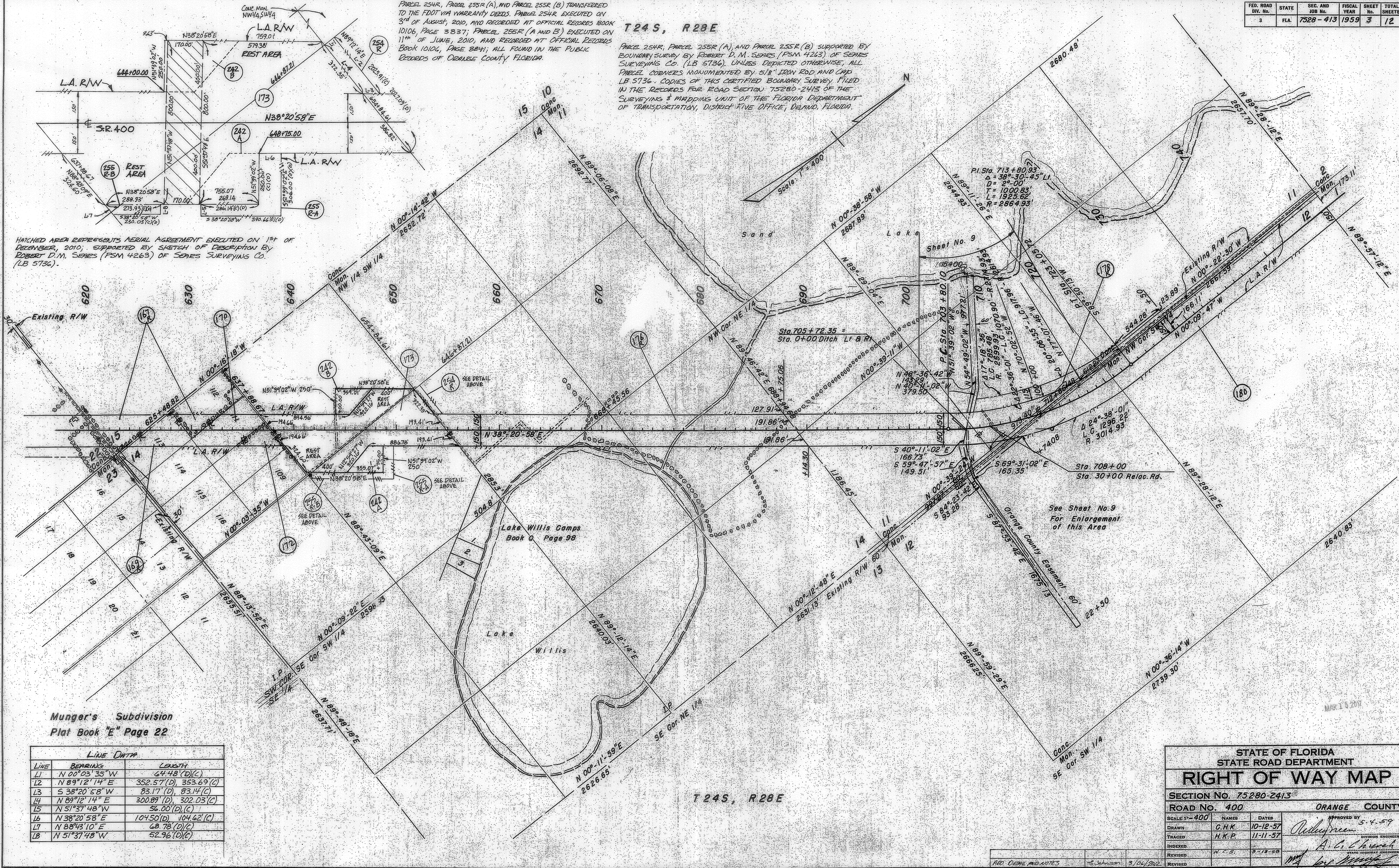

Munger's Subdivision  
Plat Book "E" Page 22

LINE DATA		
LINE	BEARING	LENGTH
L1	N 00° 03' 35" W	64.48 (D)(C)
L2	N 89° 12' 14" E	352.57 (D), 353.69 (C)
L3	S 38° 20' 58" W	83.17 (D), 83.14 (C)
L4	N 89° 12' 14" E	300.89 (D), 302.03 (C)
L5	N 51° 37' 48" W	56.00 (D)(C)
L6	N 38° 20' 58" E	104.50 (D), 104.62 (C)
L7	N 88° 43' 10" E	68.78 (D)(C)
L8	N 51° 37' 48" W	52.96 (D)(C)

T24S, R28E

STATE OF FLORIDA STATE ROAD DEPARTMENT			
RIGHT OF WAY MAP			
SECTION No. 75280-2413			
ROAD No. 400		ORANGE COUNTY	
SCALE 1"=400'	NAMES	DATE	APPROVED BY
DRAWN	G.H.K.	10-12-57	<i>William Green</i> 5-4-59
TRACED	H.K.P.	11-11-57	<i>A.C. Church</i>
INDEXED			
REVISED	N.C.S.	2-13-59	<i>W. G. Munger</i>
REVISED			

INTERSTATE